



## 2024 Annual Impact Analysis



**The Authority of Cumberland County, New Jersey**  
 745 Lebanon Road, Millville, NJ 08332  
[www.theauthoritynj.com](http://www.theauthoritynj.com)  
 856-325-3700

### Economic Development

**\$17,064,840**  
 invested in 2024.

**\$32,697,688**  
 in economic impact in 2024.

**Over \$1 Billion**  
 in economic impact from 2015-2024.



### Employment



**69 Jobs**  
 created in 2024.  
 (Permanent & Construction)



**333 Jobs**  
 added since 2021.



### Shared Services

**\$4.8 Million**

Annual Shared Service Savings

County Contribution .....	<b>\$826,659</b>
Deerfield Host Community Benefit.....	<b>\$606,000</b>
Health Department Contribution .....	<b>\$119,180</b>
78-80 Atlantic Street Parking Lot (County Jail) .....	<b>\$6,110</b>
Trash Removal/Derelict Building/Rental/ E-Waste/Single Stream * .....	<b>\$1,138,242</b>
RCSJ Facilities Management & Capital Planning ...	<b>\$1,190,366</b>
Economic Development: Admin, Marketing, PR/Conference, Gen'l .....	<b>\$618,155</b>
Fleet Maintenance .....	<b>\$158,318</b>
Rental Savings/Lease Properties * .....	<b>\$202,035</b>

**TOTAL Shared Services..... \$4,865,065**

**2016-2025 ..... \$24,631,172**



### Encouraging Innovation

Pillars of Our Strategy



Provide competitive economic infrastructure.



Create and support an innovation culture.



Develop a stronger economy through quality jobs, skilled workforce, and new business creation.



Be the best version of ourselves. Enhance our communities & neighborhoods.



Lead with strong governance & management.



## Solid Waste Complex

**209,374 Tons**

[419 Million Pounds]

Waste tipped on the landfill at the Solid Waste Complex in 2024.

Includes municipal solid waste, bulky waste, vegetative waste, animal & food produce waste, dry industrial waste and asbestos.



## Community Outreach

**55**

community events.

**25,000+**

residents reached.



## Public Infrastructure Projects

- Bridgeton Fire Station
- Broadband
- Food Specialization Expansion
- NJ State Police Barracks (Commercial Township)
- Rowan College of South Jersey Radiology Lab
- Salem Home Ownership
- Solid Waste Administration Building
- Solid Waste Network
- Solid Waste Rain Cover



## Recycling & Clean Communities

**83.19 Tons**

(166,380 Pounds)

Litter cleaned through the Cumberland County Clean Communities program in 2024.

Includes Authority Road Crew, Sheriff's Labor Assistance Program (S.L.A.P.) and volunteer clean-ups.



**18,038 tons**

of single stream recycling recycled in 2024.

## Environmental Impact

**26.1 Million  
Kilowatt Hours**

(26,132 Megawatt Hours)

Energy generated from the methane gas engines — enough energy for 2,529 homes for a year.

Solar that will be added to the micro grid will be operational in 2025.

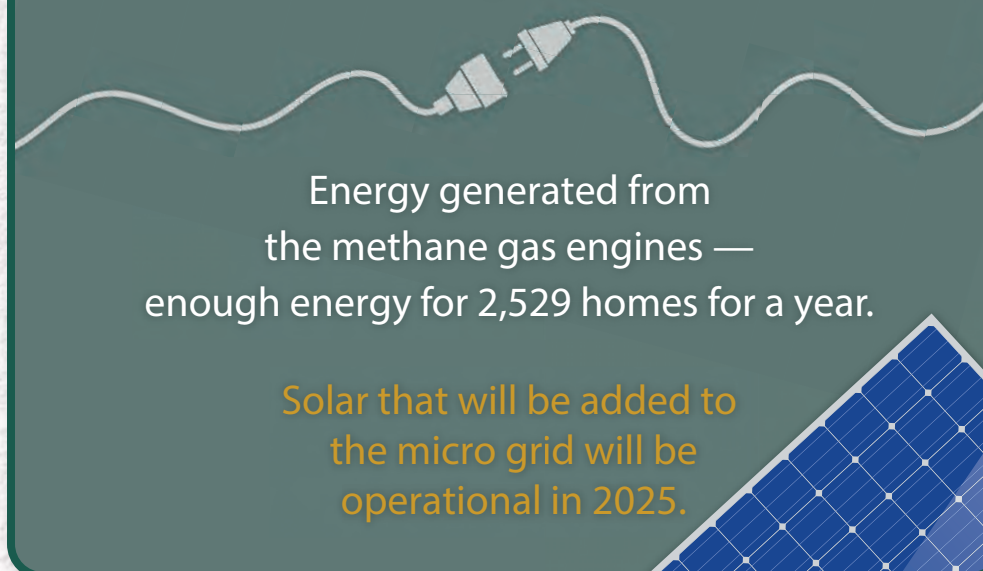

## Private Investment

**5,170,000**

square footage approved for private development in since 2024.

**8 Million**

square footage approved since 2020.

**13.4%**

increase in valuation.

